Chart Hill Road

Chart Sutton ME17 3RL

Auction Guide £420,000

KHP
www.khp.me
COUNTRY HOMES

Chart Sutton ME17 3RL

SOLD VIA SECURE SALE ONLINE BIDDING. TERMS & CONDITIONS APPLY. STARTING BID £420,000

For Sale via Online Unconditional Auction
This property will be legally prepared enabling any interested buyer to secure the property immediately once their bid/offer has been accepted. Ultimately a transparent process which provides speed, security and certainty for all parties.

Nestled on the tranquil Chart Hill Road in the charming village of Chart Sutton, Maidstone, this delightful family home offers a perfect blend of comfort and modern living. Spanning an impressive 818 square feet, the property features three well-proportioned bedrooms, making it an ideal choice for families or those seeking extra space.

Upon entering, you are welcomed into a bright and inviting reception room, perfect for relaxation or entertaining guests. The heart of the home is undoubtedly the recently refurbished kitchen, which boasts contemporary fittings and ample storage, ensuring that cooking and dining experiences are both enjoyable and efficient. The bathroom has also been tastefully updated, providing a fresh and stylish space for daily routines.

Situated on a quiet road, this property benefits from a peaceful atmosphere while still being conveniently located near local amenities and transport links. The surrounding area is known for its picturesque scenery and community spirit, making it a wonderful place to call home.

This beautiful family residence is ready to welcome its new owners, offering a harmonious blend of modern comforts and a serene environment. Do not miss the opportunity to make this charming property your own.

Call Our Allington branch today to book your viewing

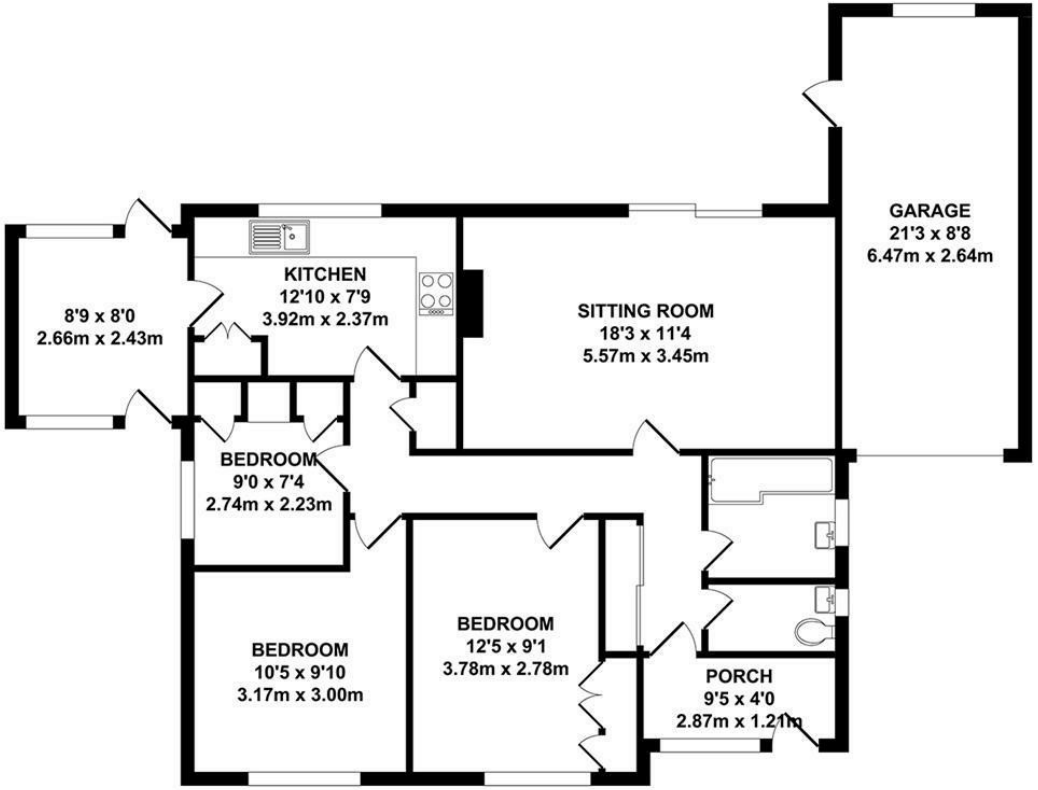

TOTAL APPROX. FLOOR AREA 1105 SQ.FT. (102.63 SQ.M.)

Whilst every attempt has been made to ensure the accuracy of the floor plan contained here, measurements of doors, windows, rooms and any other items are approximate and no responsibility is taken for any error, omission or mis-statement. This plan is for illustrative purposes only and should be used as such by any prospective purchaser. The services, systems and appliances shown have not been tested and no guarantee as to their operability or efficiency can be given.

Zome Media ©2026

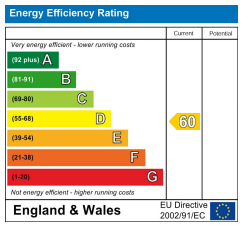

Unit 2 Mid Kent Shopping Centre, Allington, Kent ME16 0PR
01622 94 22 22
allington@khp.me

Tenure: Freehold

Council tax band: E

Pattinson Auction are working in Partnership with the marketing agent on this online auction sale and are referred to below as 'The Auctioneer'.

This auction lot is being sold either under conditional (Modern) or unconditional (Traditional) auction terms and overseen by the auctioneer in partnership with the marketing agent.

The property is available to be viewed strictly by appointment only via the Marketing Agent or The Auctioneer. Bids can be made via the Marketing Agents or via The Auctioneers website.

Please be aware that any enquiry, bid or viewing of the subject property will require your details being shared between both any marketing agent and The Auctioneer in order that all matters can be dealt with effectively.

The property is being sold via a transparent online auction.
In order to submit a bid upon any property being marketed by The Auctioneer, all bidders/buyers will be required to adhere to a verification of identity process in accordance with Anti Money Laundering procedures. Bids can be submitted at any time and from anywhere.
Our verification process is in place to ensure that AML procedure are carried out in accordance with the law.

The advertised price is commonly referred to as a 'Starting Bid' or 'Guide Price' and is accompanied by a 'Reserve Price'. The 'Reserve Price' is confidential to the seller and the auctioneer and will typically be within a range above or below 10% of the 'Guide Price' / 'Starting Bid'.
These prices are subject to change.

An auction can be closed at any time with the auctioneer permitting for the property (the lot) to be sold prior to the end of the auction.

A Legal Pack associated with this particular property is available to view upon request and contains details relevant to the legal documentation enabling all interested parties to make an informed decision prior to bidding. The Legal Pack will also outline the buyers' obligations and sellers' commitments. It is strongly advised that you seek the counsel of a solicitor prior to proceeding with any property and/or Land Title purchase.

Auctioneers Additional Comments
In order to secure the property and ensure commitment from the seller, upon exchange of contracts the successful bidder will be expected to pay a non-refundable deposit equivalent to 5% of the purchase price of the property. The deposit will be a contribution to the purchase price. A non-refundable reservation fee of up to 6% inc VAT (subject to a minimum of 6,000 inc VAT) is also required to be paid upon agreement of sale. The Reservation Fee is in addition to the agreed purchase price and consideration should be made by the purchaser in relation to any Stamp Duty Land Tax liability associated with overall purchase costs.

Both the Marketing Agent and The Auctioneer may believe necessary or beneficial to the customer to pass their details to third party service suppliers, from which a referral fee may be obtained. There is no requirement or indeed obligation to use these recommended suppliers or services.

AML
By law, we are required to conduct anti-money laundering checks on all potential buyers and sellers, and we take this responsibility very seriously. In line with HMRC guidelines, our trusted partner, Coadjute, will securely manage these checks on our behalf. Once an offer is accepted (subject to contract), Coadjute will send a secure link for you to complete the biometric checks electronically. A non-refundable fee of £45 + VAT per person will apply for these checks, and Coadjute will handle the payment for this service. These anti-money laundering checks must be completed before the property can be removed from the open market and advertised as 'sold subject to contract' and before we can send the memorandum of sale to the solicitors to confirm the sale. Please contact the office if you have any questions in relation to this.

Location Map

The Property Ombudsman

TO VIEW CONTACT: 01622 94 22 22 allington@khp.me
www.khp.me

OnTheMarket.com
Zoopla.co.uk Smarter property search
rightmove